

CASE STUDY FORM

Symptoms & Quality of Life Before Alignment Correction:

Danny presented to our West Bend Chiropractic Office with a sore throat and swollen lymph nodes and a general head and body cold. Danny was finishing up his last trimester as a chiropractic student and had never been adjusted with NUCCA prior to coming to the office.

Symptoms and Quality of Life After Alignment Correction:

During the alignment correction, Danny noted that he felt his whole cervical spine as well as the rest of his spine start unravelling during the adjustment. After the adjustment, he noted that he noted his vision had improved. He felt like everything appeared much more vivid and clear. He felt as if a fog had lifted. He also noted that he had been experiencing a sore throat and damage all week with associated swollen lymph nodes. Danny noticed that after the adjustment, the lymph swelling improved and his cold symptoms dissipated.

What Did You Think About NUCCA? Any Skepticism or Concerns?:

Danny's experience at our West Bend Chiropractic Office was very positive and powerful. Danny has been adjusted throughout his time at Palmer Chiropractic College, but had never been adjusted with NUCCA Upper Cervical Specific technique. Danny shared that he is much more interested in Upper Cervical Care, NUCCA especially, and is excited for his future to share and learn more about NUCCA as a chiropractor himself.

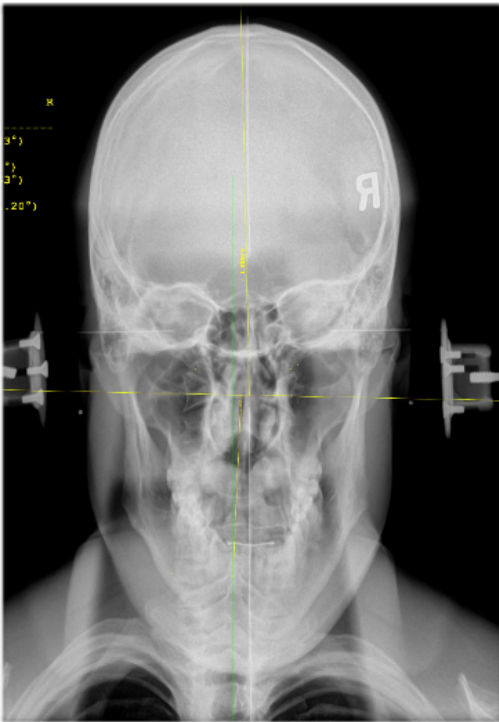

PRE X-RAYS SHOW:

Atlas laterality **2.44** degrees on the left with associated left head tilt at **1.23**. Lower neck shifting to the left **1.42** degrees.



POST X-RAYS SHOW:

Atlas laterality went from **2.44** degrees on the left with associated left head tilt at **1.23** to **0.23** degrees with **0.43** degrees head tilt. Lower neck shifting went from left **1.42** degrees to **0.13** degrees to the right.