

## CASE STUDY FORM

### **Symptoms & Quality of Life Before Alignment Correction:**

Richard presented to our West Bend Chiropractic Office with complaints of facial pain associated with Trigeminal Neuralgia. He came in with unbearable and unmanageable pain. The facial pain prevented him from eating brushing his hair, and touching his head and face.

### **Previous Medical Treatments:**

Richard had not yet tried other treatments. This was a new complaint when he presented to our office.

### **Recommendation and Technique Used:**

Richard was recommended a 90 day care plan. Within that first 90 days, his treatment plan consisted of frequent weekly visits that checked his atlas alignment and adjusting with NUCCA technique. He also had an alignment correction done at the beginning of his care plan. This visit consisted of a series of adjusting, x-ray, and resting to correct his atlas alignment.

### **Symptoms and Quality of Life After Alignment Correction:**

After the alignment correction in our West Bend Chiropractic Office, Richard has noted that his pain as reduced. He is able to eat as well.

### **What Did You Think About NUCCA? Any Skepticism or Concerns?:**

Richard noted that he was not sure if a chiropractic visit would be able to help him with his pain and trigeminal neuralgia, however, it has. He notes that in our West Bend Chiropractic Office, NUCCA has helped his condition and relieving pain after his adjustments.

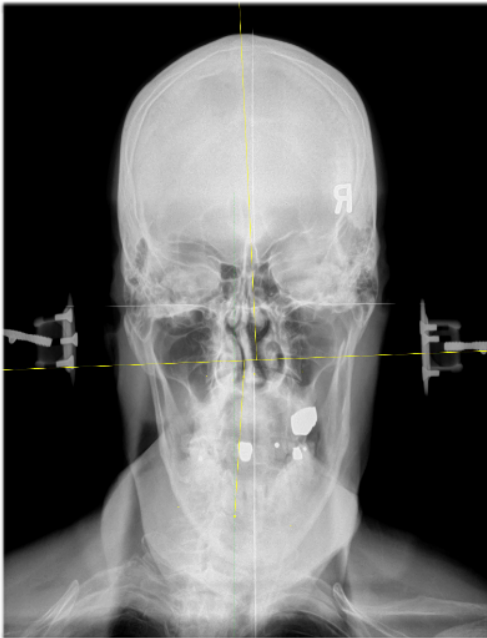

#### **PRE X-RAY SHOWS:**

Atlas laterality left **1.77** degrees with associated right head tilt **.17** degrees. Lower neck shifted left **10.12 degrees**. Left shoulder higher than right.

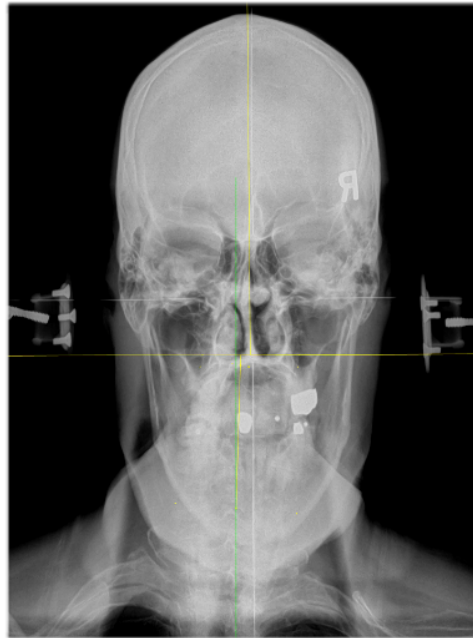

#### **POST X-RAY SHOWS:**

Atlas laterality decreased from left **1.77** degrees to left **0.29** degrees. Lower neck angle went from **10.12** degrees to the left to **1.99** degrees.